

The Applicant will be able to upload documents on records creation into the Citizen Access Portal.



Building

- Home
  - Building
  - Comprehensive Planning
  - Fire Prevention
  - Public Response Office
  - Public Works
- Server: 2

Revision

1 Step 1: Apply > Page 1/1	2 Review	3 Pay Fees	4 Record Issuance
----------------------------	----------	------------	-------------------

Step 1: Step 1: Apply > Page 1/1 > Page 3

\*Indicates a required field.

### Attach Documents

The maximum file size allowed is **500 MB**.  
.ad;.ade;.adp;.ani;.app;.asp;.bas;.bat;.chm;.cmd;.com;.cpl;.crt;.csh;.exe;.fpx;.hlp;.hta;.inf;.ins;.isp;.js;.jse;.ksh;.lnk;.mda;.mdb;.mde;.mdt;.mdw;.mdz;.msc;.msi;.msp;.mst;.ops;.pcd;.pif;.prf;.prg;.rar;.reg;.scf;.scr;.sct;.shb;.shs;.url;.vb;.vbe;.vbs;.vsd;.vss;.vst;.vsw;.ws;.wsc;.wst;.wsh;.zip are disallowed file types to upload.

Name	Type	Size	Latest Update	Action
No records found.				

[Add Attachment](#)

[Continue Application »](#)

[Save and resume later](#)

Building

Revision

1 Step 1: Apply > Page 1/1

Step 1: Step 1: Apply > F

Attach Documents

The maximum file size allowed is 50  
ad;.ade;.adp;.ani;.app;.asp;.bas;.bat;.chm;.cmd;.com;.cpl;.crt;.csh;.exe;.fpx;.hlp;.hta;.inf;.ins;.isp;.js;.jse;.ksf  
.mdz;.msc;.msi;.msp;.mst;.ops;.pcd;.pif;.prf;.prg;.rar;.reg;.scf;.scr;.sct;.shb;.shs;.url;.vb;.vbe;.vbs;.vsd;.vss;.v

Name	Type
No records found.	

Add Attachment

Continue Application »

### File Upload

The maximum file size allowed is 500 MB.  
.ad;.ade;.adp;.ani;.app;.asp;.bas;.bat;.chm;.cmd;.com;.cpl;.crt;.csh;.exe;.fpx;.hlp;.hta;.inf;.ins;.isp;.js;.jse;.ksf  
.mdz;.msc;.msi;.msp;.mst;.ops;.pcd;.pif;.prf;.prg;.rar;.reg;.scf;.scr;.sct;.shb;.shs;.url;.vb;.vbe;.vbs;.vsd;.vss;.v  
are disallowed file types to upload.

Continue Add Attachment Remove All Cancel

Search...

4 Record Issuance

\* indicates a required fie

dw,  
are disallowed file types to upload.

Save and resume later

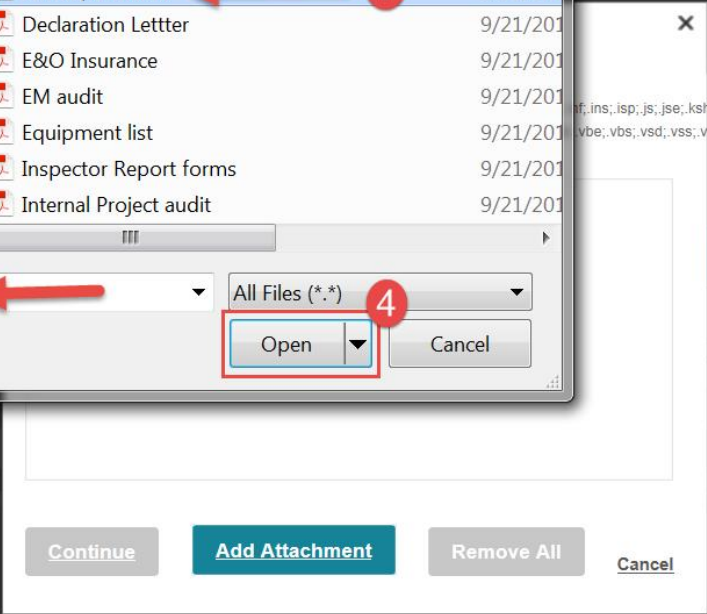
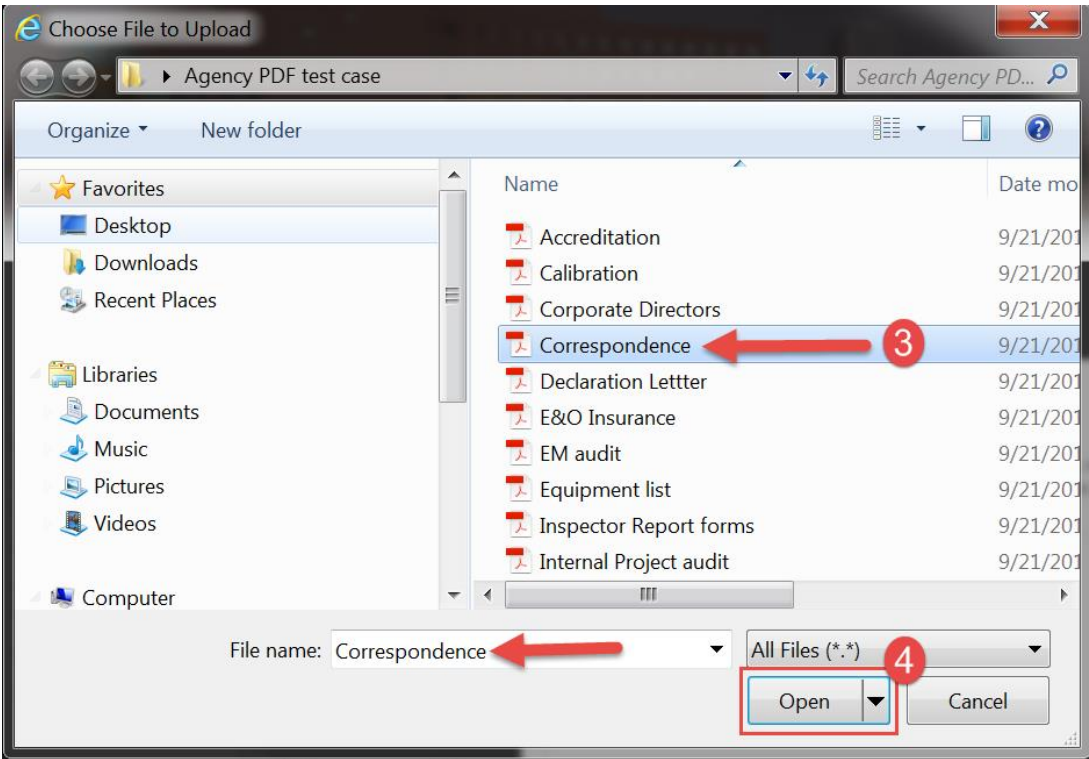



# Attachment

The maximum file size allowed is **500 MB**.

.ad;.ade;.adp;.ani;.app;.asp;.bas;.bat;.chm;.cmd;.com;.cpl;.crt;.csh;.exe;.fxp;.hlp;.hta;.inf;.ins;.isp;.js;.jse;.ksh;.lnk;.mdz;.msc;.msi;.msp;.mst;.ops;.pcd;.pif;.prf;.prg;.rar;.reg;.scf;.scr;.sct;.shb;.shs;.url;.vb;.vbe;.vbs;.vsd;.vss;.vst;.v

Name	Type	Size	Latest Update	Action
No records found.				

6

\*Type:

- Select--
- Architectural Plans
- Architrectal Load Calculation
- Electrical Plans
- Energy Calculations
- Final Map
- Fire Prevention
- Fire Protection Report
- Grading Plans
- Inspection Document
- Land Use Documents
- Landscaping Plans
- Mechanical Plans
- Model Home Spec Sheet
- Parcel Map
- Plot Plan
- Plumbing Plans
- Site Plan
- Soils Report
- Storm Water Documents
- Structural Calculations
- Structural Observation
- Structural Plans
- Temporary Certificate of Occupancy
- Tentative Map
- Tortoise Mitigation
- Truss Calculations
- Utility Plans
- Zoning Plans

Remove All

## Commercial Building Addition

1 Apply

2 Review

3 Pay Fees

### Step 1: Apply > Page 2

#### Attachment

The maximum file size allowed is **500 MB**.

.ad;.ade;.adp;.ani;.app;.asp;.bas;.bat;.chm;.cmd;.com;.cpl;.crt;.csh;.exe;.fpx;.hlp;.hta;.inf;.ins;.isp;.js;.jse;.ksh;.lnk;.mda;.mdb;.mde;.mdt;.m  
.mdz;.msc;.msi;.msp;.mst;.ops;.pcd;.pif;.prf;.prg;.rar;.reg;.scf;.scr;.sct;.shb;.shs;.url;.vb;.vbe;.vbs;.vsd;.vss;.vst;.vsw;.ws;.wsc;.wsf;.wsh;.zip

Name	Type	Size	Latest Update	Action
No records found.				

\* Type:

Structural Calculations

File:

Correspondence.pdf

100%

\* Description:

Structural Calculations

Structural

Save

Add Attachment

Remove All

Continue Application »

Prior to Continuing application the Applicant will see the plans and the type that they have uploaded.

**The attachment(s) has/have been successfully uploaded.**  
It may take a few minutes before changes are reflected.

**Commercial Building Addition**

1 Apply

2 Review

3 Pay Fees

4 Record Issuance

**Step 1: Apply > Page 2**

\* indicates a required field.

**Attachment**

The maximum file size allowed is **500 MB**.  
ad, ade, adp, ani, app, asp, bas, bat, chm, cmd, com, cpl, crt, csh, exe, fpx, hlp, hta, inf, ins, isp, js, jse, ksh, lnk, mda, mdb, mde, mdt, mdw, mdz, msc, msj, msp, mst, ops, pcd, pif, prf, prg, rar, reg, scf, scr, sct, shb, shs, url, vb, vbe, vbs, vsd, vss, vst, vsw, ws, wsc, wsf, wsh, zip are disallowed file types to upload.

Name	Type	Size	Latest Update	Action
<a href="#">Correspondence.pdf</a>	Structural Calculations	25.60 KB	11/13/2017	<a href="#">Actions</a> ▼
<a href="#">Equipment list.pdf</a>	Structural Plans	25.61 KB	11/13/2017	<a href="#">Actions</a> ▼
<a href="#">Calibration.pdf</a>	Architectural Plans	25.61 KB	11/13/2017	<a href="#">Actions</a> ▼

Add Attachment

9

Continue Application »

Save and resume later

Files that are corrupted or do not comply with the Clark County IT protocols will be rejected on save.

**System Message:**

There was a problem when uploading the files. This may be due to a corrupted file or problems with your network connection.

1 of 1 files failed to upload:

Amphitheater wChairs La Original Banda Limón July2017\_as.pdf

Please try again or contact the administrator if problem persists.

---

**Commercial Building Addition**



The customer will see the original file listed in documents. The redline document is listed with the name that the plan examiner used. Select the name of the file to see the comments that are on the document.

## Attachments

The maximum file size allowed is **500 MB**.

.ad;.ade;.adp;.ani;.app;.asp;.bas;.bat;.chm;.cmd;.com;.cpl;.crt;.csh;.exe;.fpx;.hlp;.hta;.inf;.ins;.isp;.js;.jse;.ksh;.lnk;.mda;.mdb;.mde;.mdt;.mdw;.mdz;.msc;.msi;.msp;.mst;.ops;.pcd;.pif;.prf;.prg;.rar;.reg;.scf;.scr;.sct;.shb;.shs;.url;.vb;.vbe;.vbs;.vsd;.vss;.vst;.vsw;.ws;.wsc;.wsf;.wsh;.zip are disallowed file types to upload.

Name	Record ID	Record Type	Entity Type	Type	Size	Latest Update	Action	Entity
Minus 5 V1.pdf	BD17-50987-BU1	Commercial Building Remodel/Repair	Record		2.81 MB	11/16/2017	Actions ▾	Commercial Building Remodel/Repair - BD17-50987-BU1
Minus 5 V1 Carla Nov 16.pdf	BD17-50987-BU1	Commercial Building Remodel/Repair	Record		2.82 MB	11/16/2017	Resubmit Actions ▾	Commercial Building Remodel/Repair - BD17-50987-BU1

Add Attachment

The customer cannot upload new drawings when the record status is in review. They can only upload when a file has been checked **To-be Resubmitted**. To resubmit or respond back to the plan examiner, please select **Resubmit**

## Attachments

The maximum file size allowed is **500 MB**.

.ad;.ade;.adp;.ani;.app;.asp;.bas;.bat;.chm;.cmd;.com;.cpl;.crt;.csh;.exe;.fpx;.hlp;.hta;.inf;.ins;.isp;.js;.jse;.ksh;.lnk;.mda;.mdb;.mde;.mdt;.mdw;.mdz;.msc;.msi;.msp;.mst;.ops;.pcd;.pif;.prf;.prg;.rar;.reg;.scf;.scr;.sct;.shb;.shs;.url;.vb;.vbe;.vbs;.vsd;.vss;.vst;.vsw;.ws;.wsc;.wsf;.wsh;.zip are disallowed file types to upload.

Name	Record ID	Record Type	Entity Type	Type	Size	Latest Update	Action	Entity
Minus 5 V1.pdf	BD17-50987-BU1	Commercial Building Remodel/Repair	Record		2.81 MB	11/16/2017	Actions ▾	Commercial Building Remodel/Repair - BD17-50987-BU1
Minus 5 V1 Carla Nov 16.pdf	BD17-50987-BU1	Commercial Building Remodel/Repair	Record		2.82 MB	11/16/2017	Resubmit Actions ▾	Commercial Building Remodel/Repair - BD17-50987-BU1

Add Attachment



\*Type:

Architectural Plans

File:

Minus 5 V2.pdf

100%

\*Description:

version 2 plans **4**

Architectural

Zoning

**5**

Save

Add Attachment

Remove All

Announcements |

Building

**The attachment(s) has/have been successfully uploaded.**  
It may take a few minutes before changes are reflected.

**Permit/Approved Listing BD17-50987-BU1:**

**Commercial Building Remodel/Repair**

The plan examiner will be notified that corrections are submitted.